



accommodation vessel: **Bellini**



Specifications

Length o.a.	: 116,00 m
Breadth o.a.	: 11,45 m
Draught	: 2,00 m
Capacity	: 320 persons
Containercapacity	: 3 TEU
Decks	: 4
Cabins	: 80 pcs.
Tankcapacity	: Fresh water tank 300 m ³ Sewage tank 900 m ³
Year of construction	: 2010
Building time	: 4 Months
Owner	: Wagenborg Offshore BV

Propulsion

Non-propelled

On-board equipment

Generator sets	: 500 kW 3 pcs. Sisu 63,3 kW 1 pc.
Anchorwinch	: Dyvler 2 pcs.
Pump system	: Reicon Installatie
Crane	: Promac HS Marine afb 170 / 10, 10 tons at 10 m
Class	: Bureau Veritas "Inland Waterways"
Other items on board	: Incinerator, sewage treatment plant, Hospital, offices, stores, coolers 5 pcs., Freezers 5 pcs., fitness area, internet café, lounge, restaurant, changing room, watermakers, laundry room, galley.
Remarks	: This vessel is built under Kazakh flagstate requirements, which includes "zero-discharge" demands. Also this vessels has the capacity to operate autonomously for a period of 14 days.

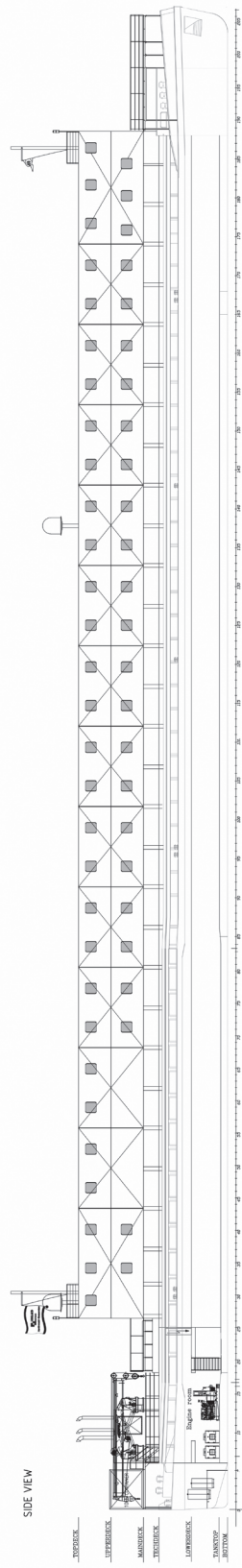

UPPER DECK

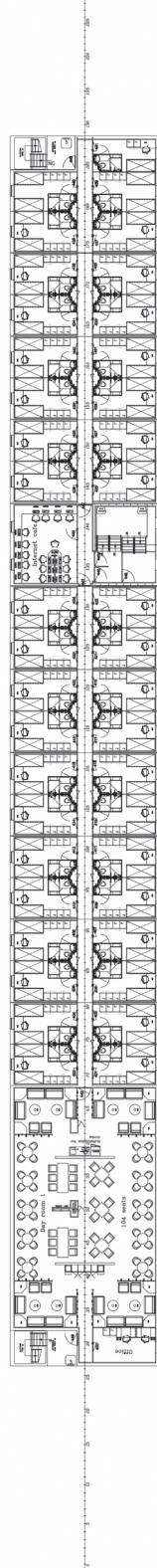

MAIN DECK

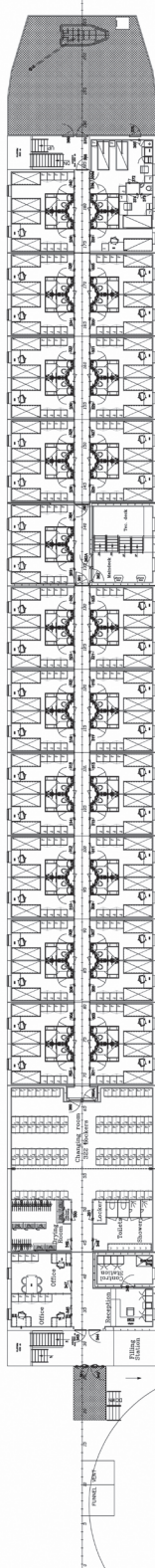

TECH DECK

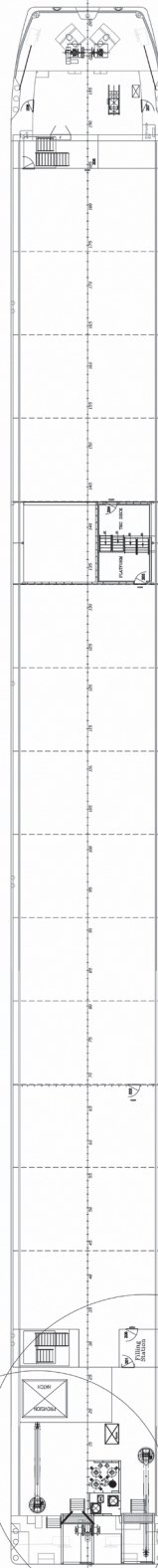

LOWER DECK



TANK TOP

